

Patient report

Bio-Rad DATE: 06/07/2019
D-10 TIME: 04:29 PM
S/N: #DJ4I016123 Software version: 4.20-2
Sample ID: 10487334
Injection date 06/07/2019 04:04 PM
Injection #: 16 Method: HbA1c
Rack #: --- Rack position: 2

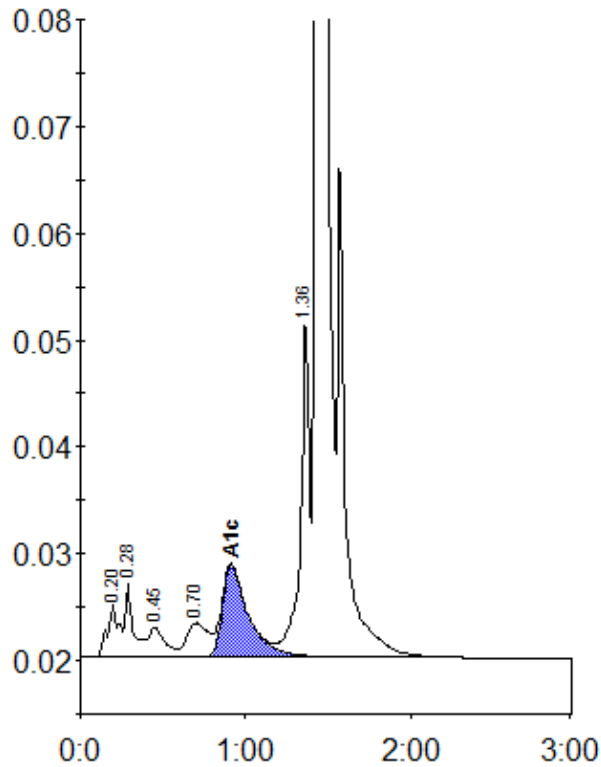

Peak table - ID: 10487334

Peak	R.time	Height	Area	Area %
A1a	0.20	4866	23270	1.0
A1b	0.28	6859	22930	1.0
F	0.45	2777	19358	0.9
LA1c/CHb-1	0.70	3154	28576	1.3
A1c	0.91	8617	94363	5.8
P3	1.36	32013	120304	5.3
A0	1.43	617661	1952292	86.3
Total Area:		2261093		

Concentration:	%
A1c	5.8